Divison of Maryland Unemployment Insurance

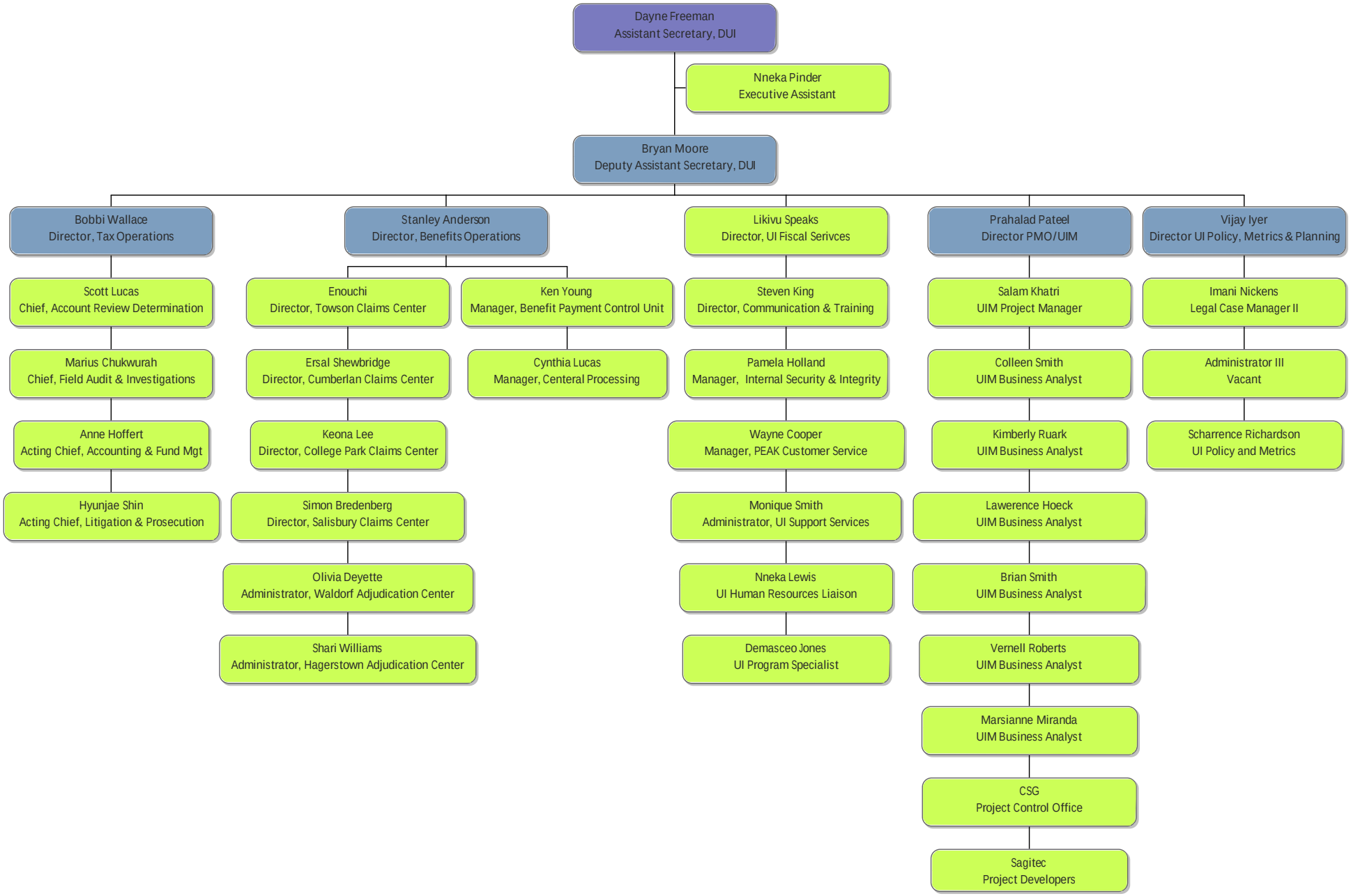

August 2019